They'll Know We Are Christians By Our Love

Words by Peter Scholtes Music by Walt Whitman

"By this all men will know that you are my disciples, if you love one another." John 13:35 NIV

arranged by W. Timothy Bailey

(♩ = 72)

Soprano

1] We are one

Alto

1] We are one

Tenor

1] We are one

Piano

A♭ | B♭/A♭ | D♭/A♭ | B♭dim/A♭

5

_____ in the Spir - it. We are one _____ in the Lord _____. We are one

_____ to the Fa - ther from __ whom ___ all things come _. And all praise

_____ in the Spir - it. We are one _____ in the Lord _____. We are one

_____ to the Fa - ther from __ whom ___ all things come _. And all praise

_____ in the Spir - it. We are one _____ in the Lord _____. We are one

_____ to the Fa - ther from __ whom ___ all things come _. And all praise

A♭2 | A♭2 | D♭2/A♭ | D♭2/A♭ E♭/G

This arrangement © 2012 by W. Timothy Bailey for JeFirst Music, LLC (www.wtimothybailey.com)
All Rights Reserved
Unauthorized duplication is a violation of applicable laws.

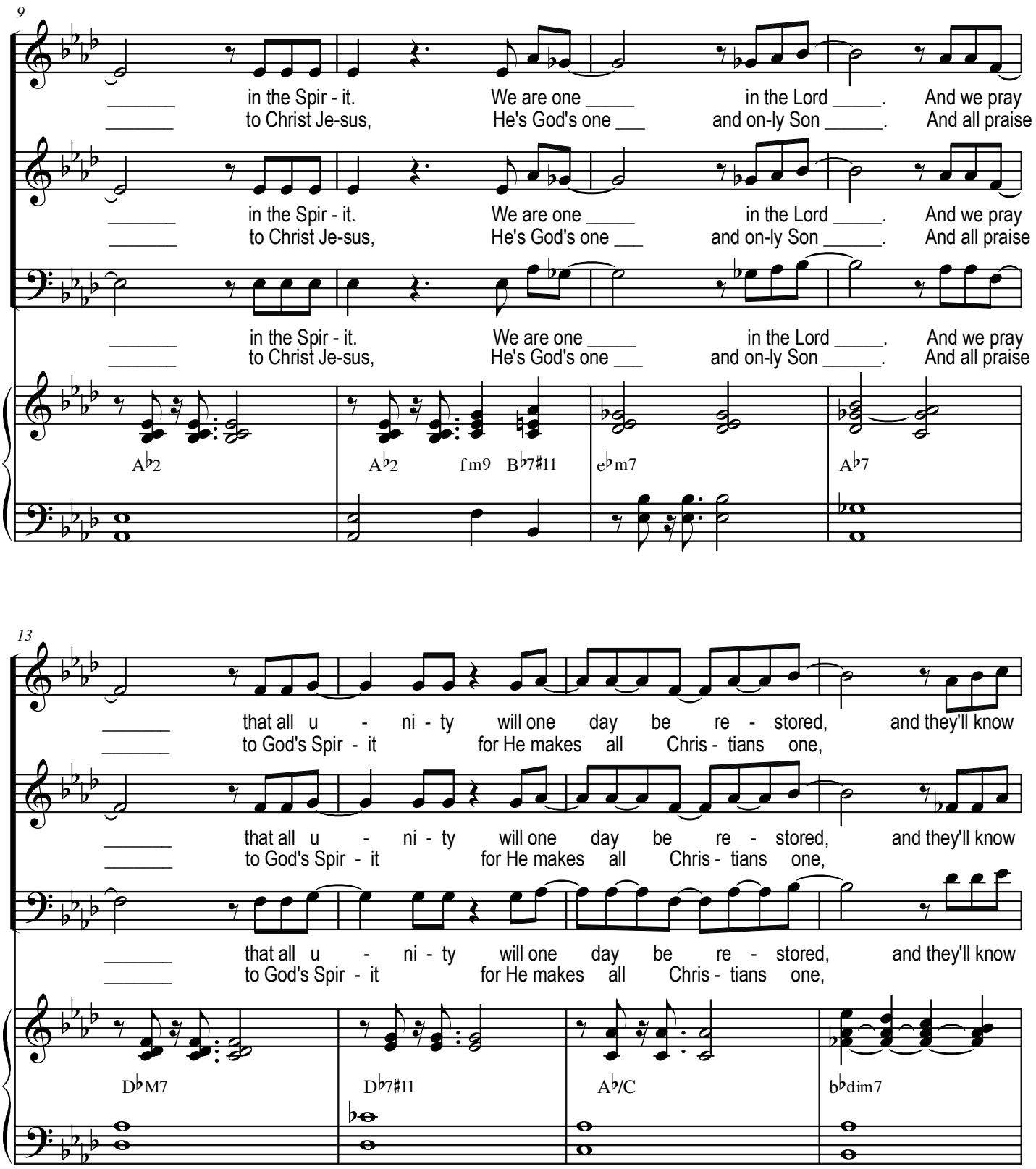
9
in the Spir - it. We are one in the Lord And we pray
to Christ Je-sus, He's God's one and on-ly Son And all praise
in the Spir - it. We are one in the Lord And we pray
to Christ Je-sus, He's God's one and on-ly Son And all praise
in the Spir - it. We are one in the Lord And we pray
to Christ Je-sus, He's God's one and on-ly Son And all praise
A♭2
A♭2 fm9 B♭7♯11
e♭m7
A♭7
13
that all u - ni - ty will one day be re - stored, and they'll know
to God's Spir - it for He makes all Chris - tians one,
that all u - ni - ty will one day be re - stored, and they'll know
to God's Spir - it for He makes all Chris - tians one,
that all u - ni - ty will one day be re - stored, and they'll know
to God's Spir - it for He makes all Chris - tians one,
D♭M7
D♭7♯11
A♭/C
b♭dim7

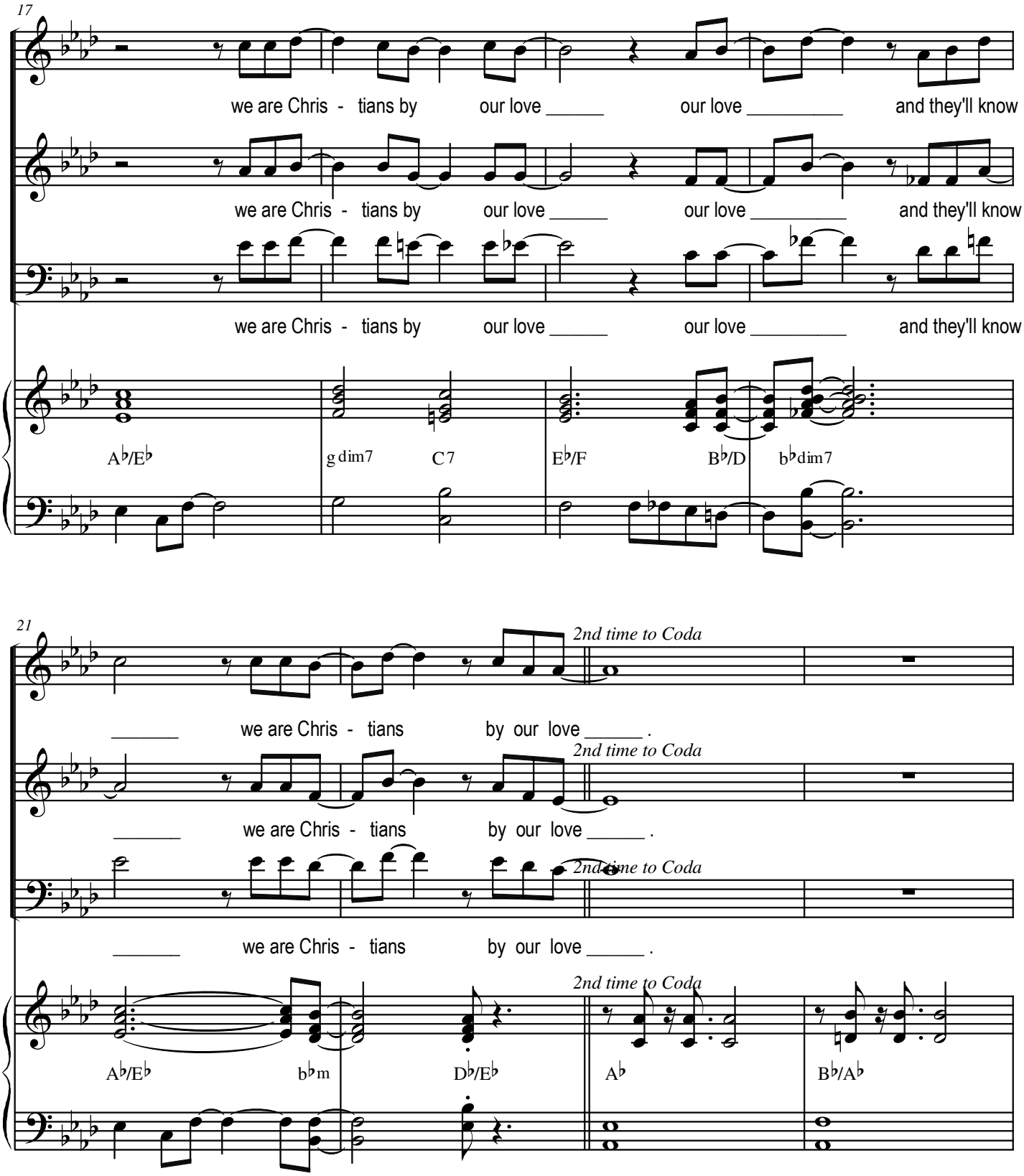
17
we are Chris - tians by our love _____ our love _____ and they'll know
we are Chris - tians by our love _____ our love _____ and they'll know
we are Chris - tians by our love _____ our love _____ and they'll know
A♭/E♭
g dim7
C7
E♭/F
B♭/D
b♭dim7
21
2nd time to Coda
_____ we are Chris - tians by our love _____ .
_____ we are Chris - tians by our love _____ .
_____ we are Chris - tians by our love _____ .
A♭/E♭
b♭m
D♭/E♭
A♭
B♭/A♭

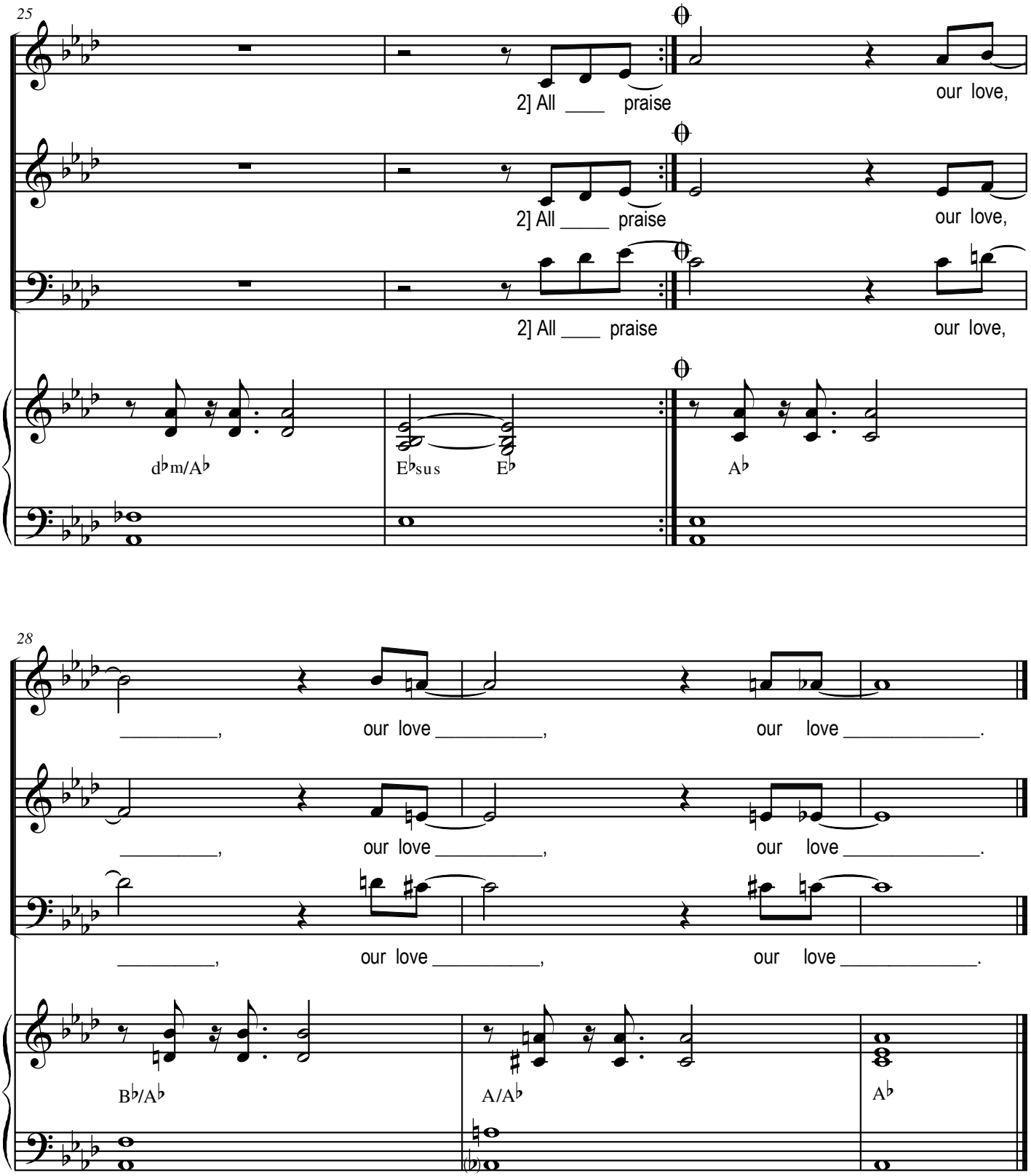
25
2] All ____ praise
our love,
2] All ____ praise
our love,
2] All ____ praise
our love,
d♭m/A♭
E♭sus
E♭
A♭
28
_____, our love _____, our love _____.
_____, our love _____, our love _____.
_____, our love _____, our love _____.
B♭/A♭
A/A♭
A♭